

ANEXA LA HCL NR. 30 DIN DATA 31.05.2021
 NR. 7

Scara 1:1000

521600

521600

Nr. cadastral	Suprafata masurata a imobilului (mp)	Adresa imobilului
	2343	Extravilan/Intravilan, sat Popeni, com. Caiuti, jud. Bacau
		Str. Dumbravei
Nr. Carte Funciara	Unitate Administrativ Teritoriala (UAT)	
	Caiuti	



521500

521500

649300

A. Date referitoare la teren

Nr. parcela	Categorie de folosinta	Suprafata (mp)	I/E	Mentiuni
1	DR	1686	I	IMOBIL DELIMITAT DE GARDURI DIN DIFERITE MATERIALE Lungime : 552 m, Latime medie: 4.24m
2	DR	657	E	
Total		2343		

Suprafata totala masurata a imobilului = 2343 mp

521400

521400

Executant: S.C. HELMERT S.R.L.

CERTIFICAT DE AUTORIZARE
 Seria RO-BC-F
 Nr. 017
 S.C. HELMERT S.R.L.

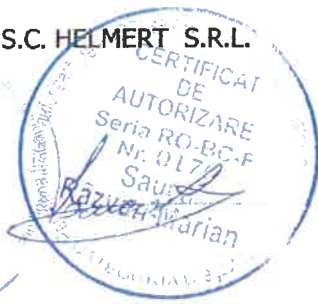

CONTRASEMNEA
 SECRETAR GENERAL
 CAPATINA RAMONA

PRIMAR

(Handwritten signature)

PRESEDINTE DE SEDINTA

ROSCAM ION

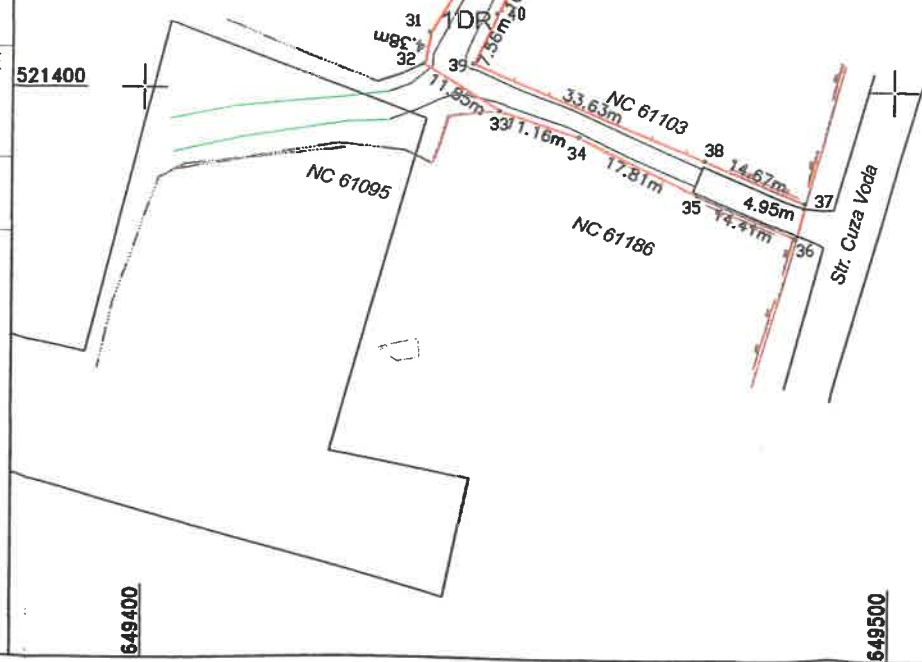

649400

649500

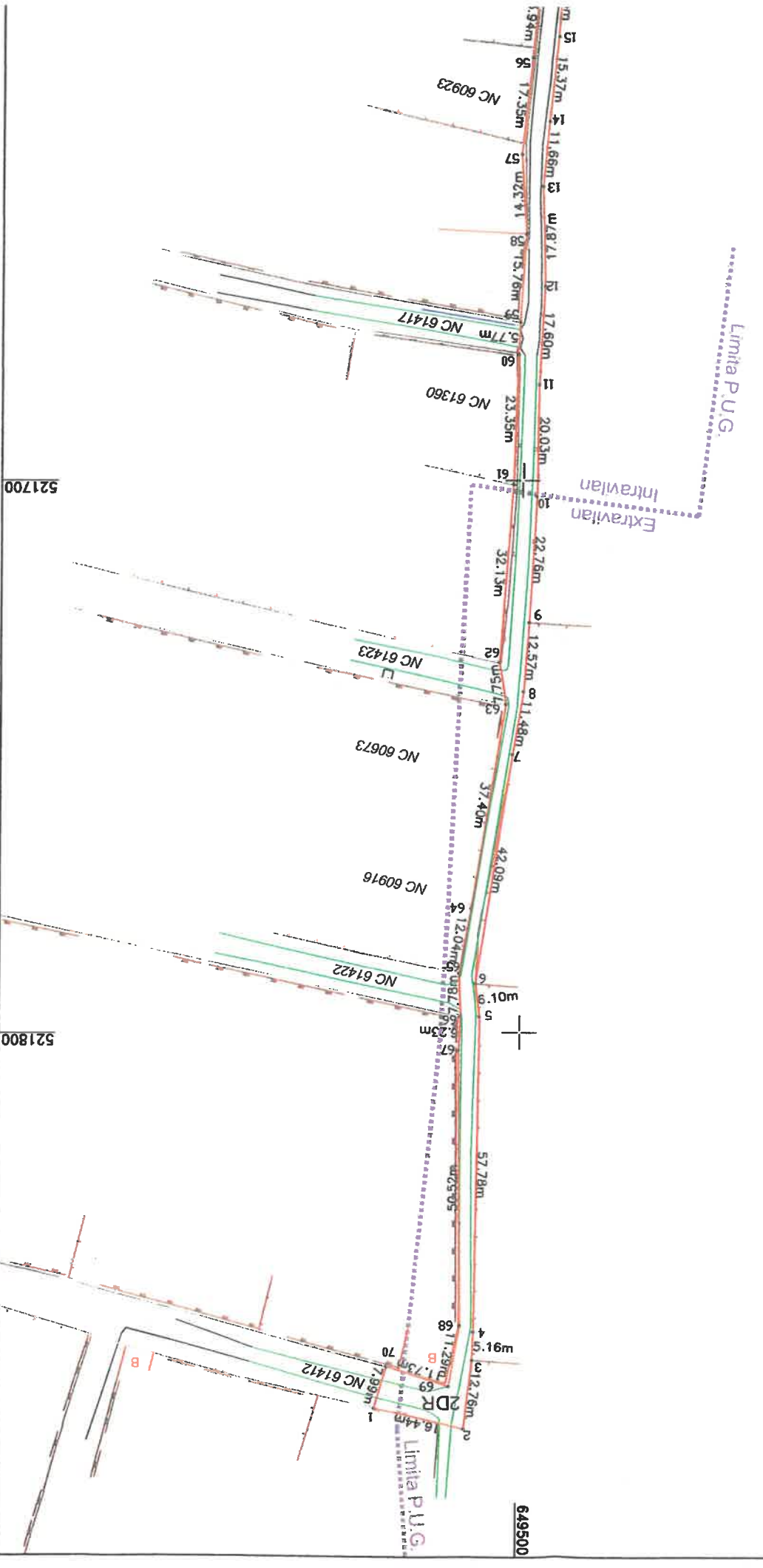

521700

521800

549500

549400

549300

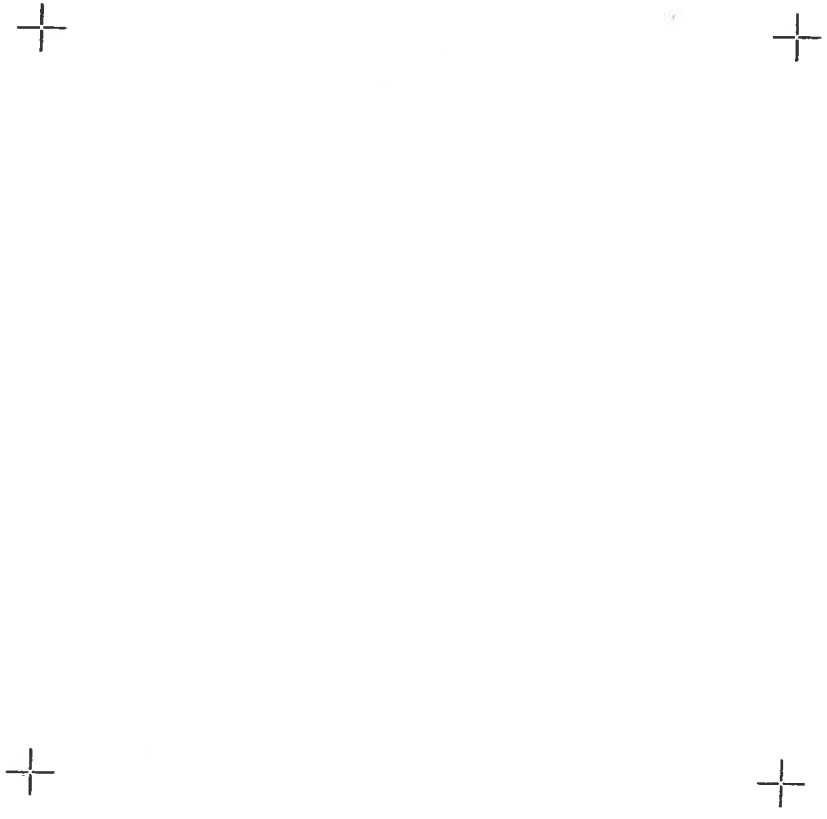

100

1700